JACK²

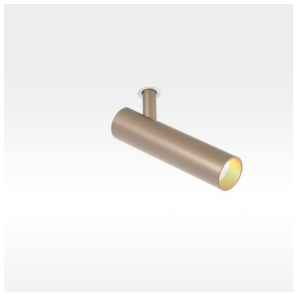

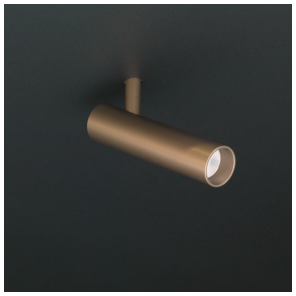




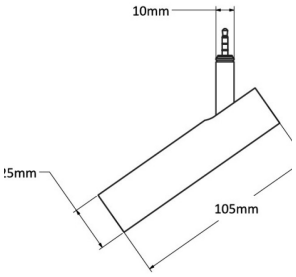

GENERAL INFO

JAF/C/9CT/R - Jack

JA2F/9CT/R – Jack²

ATJAF/9CT/R - Jack AT

AT2JAF/9CT/R - Jack 2 AT

ATLJAF/9CT/R - Jack AT LOW

ATL2JAF/9CT/R - Jack 2 AT LOW

F = Finish / C = ceiling base / CT = Color temp. / R = Reflector

Jack is available with O4, I4 and I6 ceiling base.

Jack² always needs a Jackpoint option to plug into.

With Jackpoint Stretch ceiling option there is no canopy visible when Jack² is plugged in.

SPECIFICATIONS

LED LM OUTPUT	420 lm
POWER CONS.	4,2W
DRIVE CURRENT	48Vdc
COLOR TEMP	2700K / 3000K
CRI/GAI	>90
REFLECTOR	16° - 25° - 48°
FINISH	Black (BL) / White (WH) / Brushed Ano (BA) / Bronze (BR) / Gun Metal Bronze (GM) / Champagne (CH) / Canon Fusil (CF)

REMARK	need of Jackpoint according to application
	C6001 Jackpoint Trimless
	C6002 Jackpoint Stretch Ceiling
	C6003/W Jackpoint Canopy White
	C6003/B Jackpoint Canopy Black
	48 Vdc with Dali on board driver not included
	C6004 Jack honeycomb